

NOTES:

1. CABLE: UL21445 (28AWG*1P+EAM)*5+28AWG*4C+AEB
OD=7.3MM JACKET: LSOH BLACK
CABLE PRINTING: High Speed HDMI™ Cable with Ethernet
2. CONNECTOR: HDMI A MALE INSULATION: BLACK, SHELL - NICKEL PLATED
3. OUTER MOLD: LSOH 45P BLACK

ELECTRICAL TEST:

1. 100% TEST OPEN SHORT MIS-WIRE
2. INSULATION RESISTANCE: 5MΩ MIN.
3. CONTACT RESISTANCE: 3Ω MAX.
4. HI-POT: 300V DC/10MS

WIRE ADDRESS

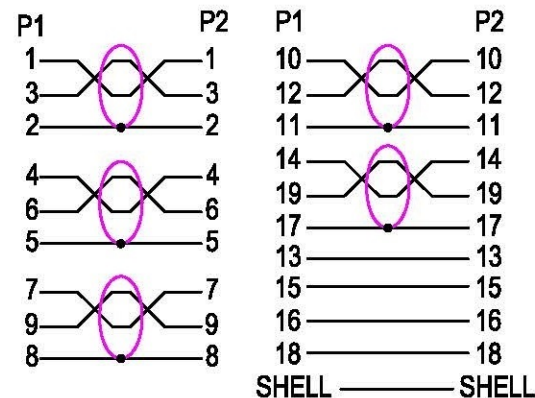

| | | | | | |
|--|------------|----------|-----------|------|------------|
| ITEM NO. | 11.04.5736 | Draw | F16 CHIEN | Date | 2015-03-02 |
| ROLINE HDMI High Speed Cable, w/Ethernet, A-A, M/M, LSOH 7.5m, black | | Check | | Date | |
| | | Approval | | Date | |
| Unit (MM) | | | | | |

SECOMP

| | | |
|--------|--------|------|
| D | | |
| C | | |
| B | | |
| VER. A | REVISE | Date |